



Commonwealth of Massachusetts
Division of Occupational Licensure
Board of Building Regulations and Standards

Construction Supervisor

CS-119829

Expires: 05/08/2028

GUILHERME OTAVIO GONCALVES
PEREIRA
23 OASIS WAY
APT 23-110
PLYMOUTH MA 02360

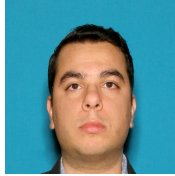

Commissioner

Sarah R. Wilkins

Construction Supervisor
Unrestricted - Buildings of any use group which contain less than
35,000 cubic feet (991 cubic meters) of enclosed space.

Failure to possess a current edition of the Massachusetts State
Building Code is cause for revocation of this license.
Contact OPSI: (617) 727-3200 or visit www.mass.gov/dpl/opsi